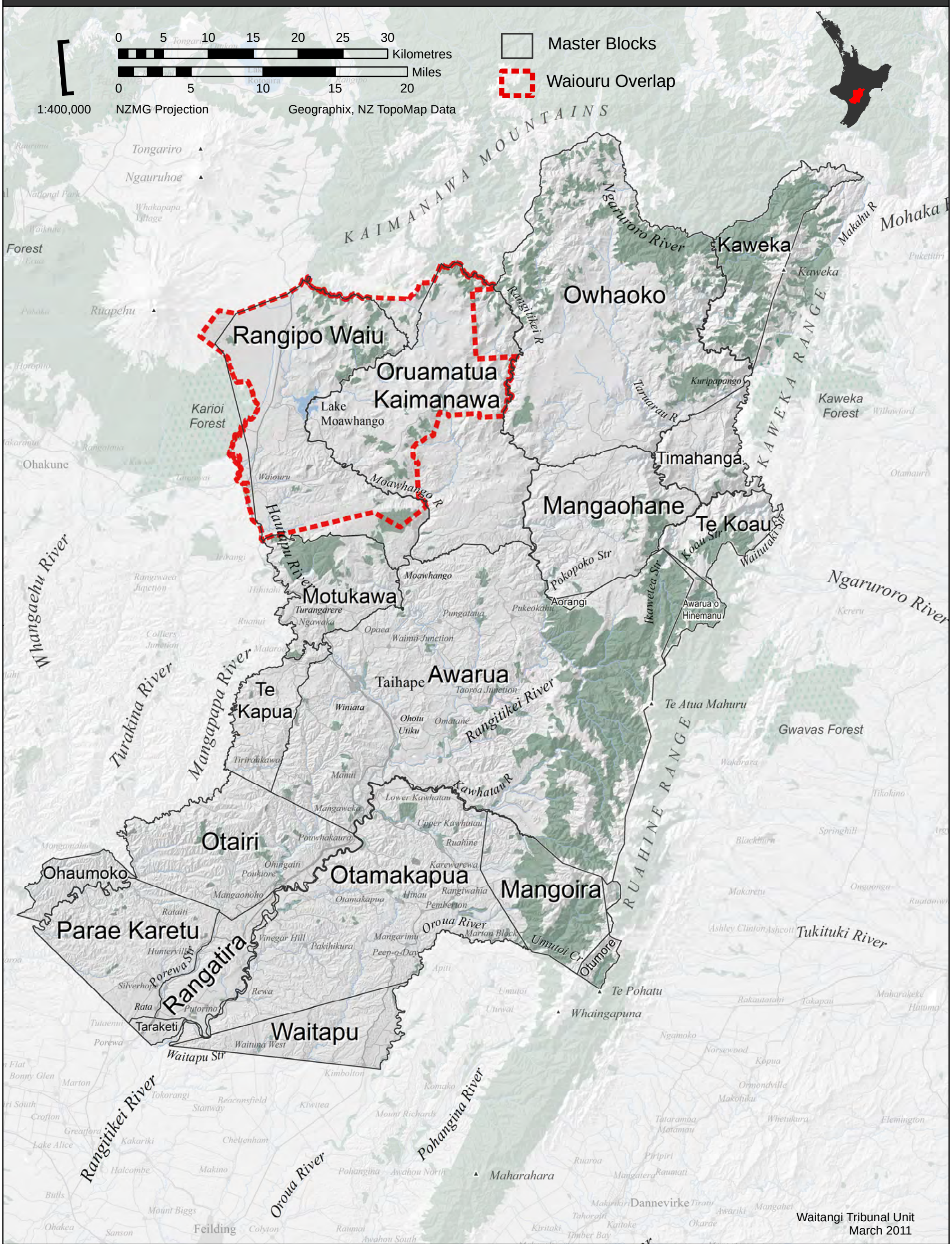

The Taihape Inquiry District